

## MERCURY



AUTOMATED X-RAY  
SMD COUNTER

The logo for PEMTRON, featuring the word "PEMTRON" in a bold, black, sans-serif font. The letters are separated by small red dots. To the right of the text is a stylized, multi-colored geometric logo consisting of several overlapping shapes in shades of blue and purple.

# Key Features

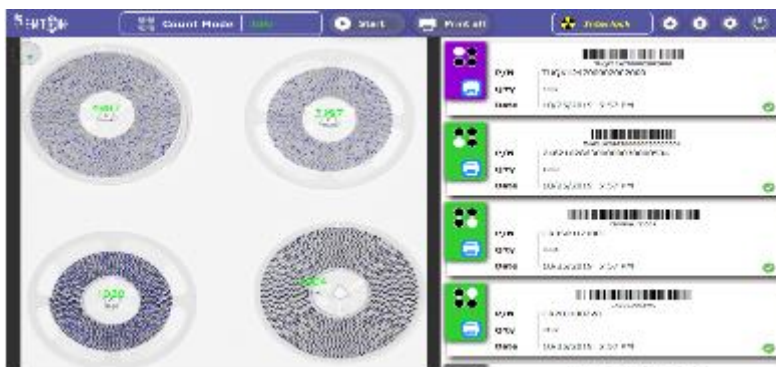
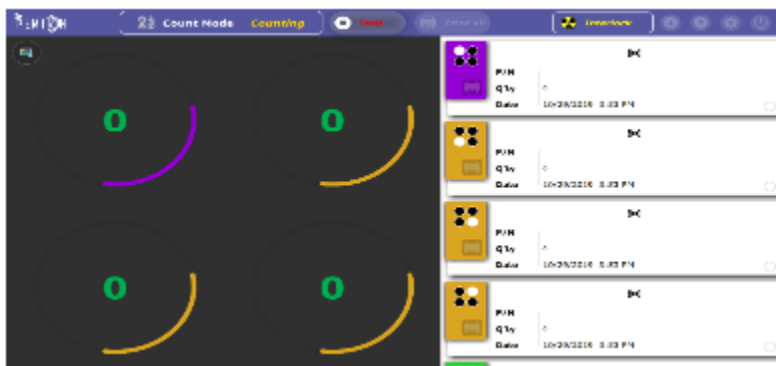

## < Artificial Intelligence Basis >

- No Education Cost & No Teaching Process
- Automatic Counting & Components Recognition
- Automated Parameterizing
- Counts from Minimum 0402 Size Metric (01005 Chip) to Large Components such as Connector
- Counts (4) 7" Reels at once [Capable of Quad Count]
- Updates Learning Data through Cloud
- Delivers Learning Data with Free of Charge Periodically
- Lifetime Support for Deep Learning Data
- Supports MES or ERP

## < Hardware >

- Fully Shielded Design from Radiation
- Touch Screen Monitor (Drag, Zoom In and Out)
- 430mm X 430mm (17"X17") Detector Space
- Simple and User-friendly UI
- Scanner and Label Printer Interface
- Auto & Manual Barcode Print

# Very Easy to Use



## 1. No Education Cost & No Teaching Process

- Operators do not have to use teaching software program in order to count reels or other types.
- Eventually, operators can operate the machine without any separate education immediately.

## 2. Automatic Counting & Components Recognition

- It recognizes and counts automatically by pressing only “Start” button.

## 3. Automated Parameterizing

- Without entering any value in, it is automated parameterizing after pressing “Start” button for counting.



Eject Stage by pressing start button



Place Reel  
(Photo sensors are installed in the stage)



Press Start

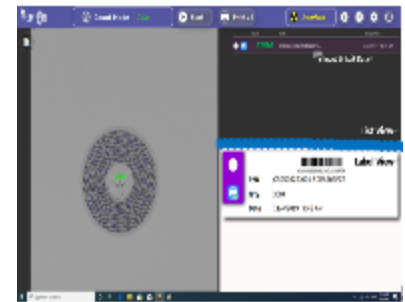

Start to Count



Scan Label using Hand-held Barcode Scanner

In case of the hand-held barcode scanner, it can be used for the scan like the picture illustrated, or you can take out the scanner then scan the barcode labels.



Label Printer prints barcode labels scanned.

# Inspection Specification & UI



- **Accuracy**
  - > 99.99%
- **Reel**
  - Size : Standard reel up to 15"
  - Height : 120 mm
  - Weight : 10 kg
- **Component**
  - Small up to 0402 Chip
- **Inspection time**
  - Single Reel : 8 seconds
  - 4 Reel : 12 seconds

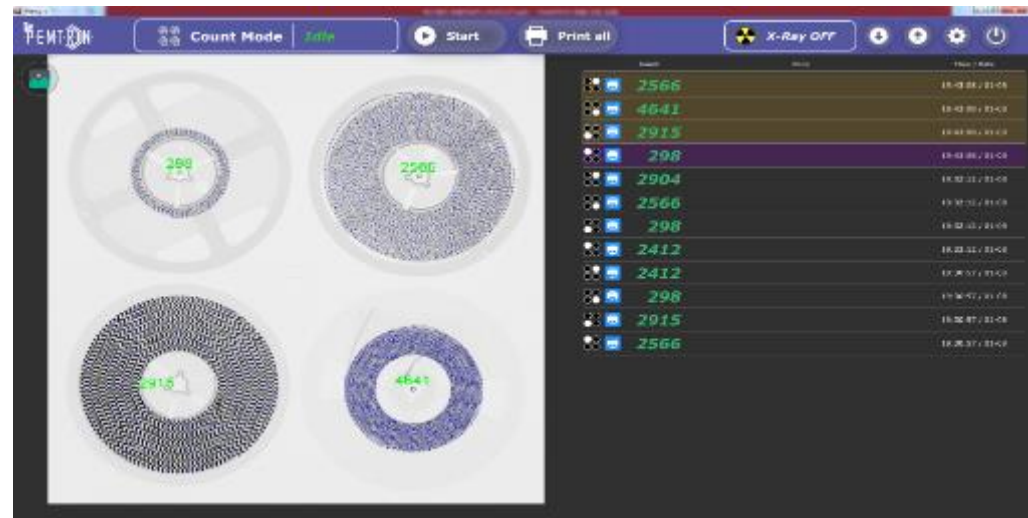



# MES Interlocking



## MES System

[Data Transmitting]  
-. Managing Code  
-. Quantity

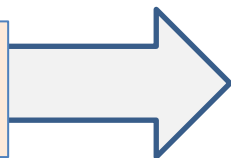

## MES Monitor Window

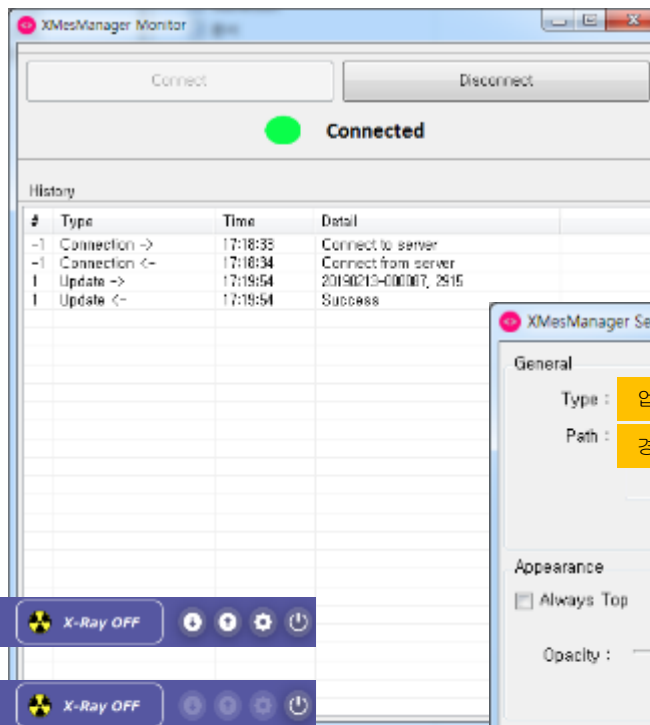

## MES Setting Window

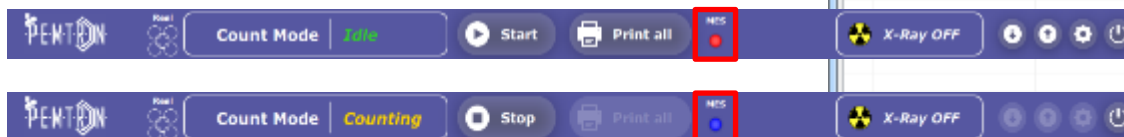
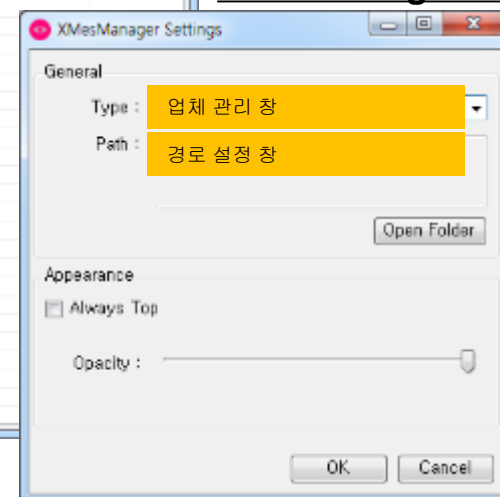

## Indicator Window of Mercury MES Operation

# Prevention of Label Printer Error



- Previous Method

Operators have to scan barcode in order  
(Possible to Make Mistake by Operators)



- Improved Method

Prevention Countermeasure of Operator Mistake

1. In case of counting 4 reels, operators do not have to keep an order to scan barcode for each reel. Machine is recognized its reel location by sensors. After lifting up one reel then scanning barcode, operators can check which reel operators scan through UI.
2. Reel lifted up by operators can be scanned by barcode scanner fixed to machine. (Its label will be auto-printed)
3. Printed label can be attached on the reel, using opposite hand immediately



Scanner can be fixed to machine or table

# Counting Type

1. Vacuum-packed Reels with Desiccant



Vacuum-Packed Reel with Desiccant

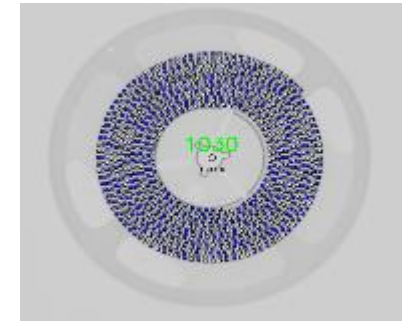

Foreign Object

2. Reels Contained Foreign Object

3. Tube Packing

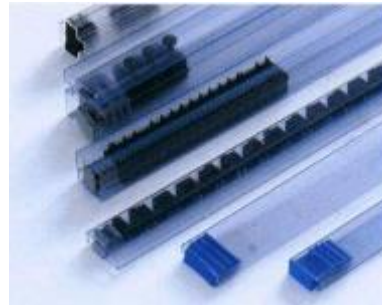

Tube Packing

4. Tray Packing



Tray Packing

5. High Height Components  
(Distance of Tube and Detector = 1000mm)



High Height Component

6. Bulk Units

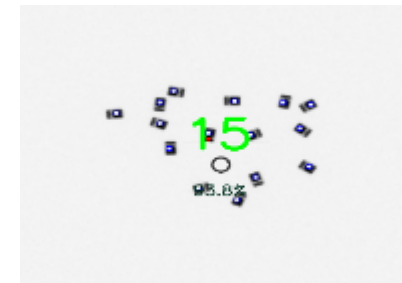

Bulk Units

- **Cycle Time**

- Single Reel : **8 sec.**

- 2 sec.(Inserting) + 2 sec.(Shooting) + 2 sec.(Counting) + 2 sec.(Ejecting)

- 4 Reels : **12 sec.**

- 2 sec.(Inserting) + 2 sec.(Counting) + 6 sec.(Counting) + 2 sec.(Ejecting)

- **Cycle Time for Others (Operators)**

- Placing Reel : 3 sec.

- Scanning Barcode : 2 sec.

- Attaching Label : 2 sec.

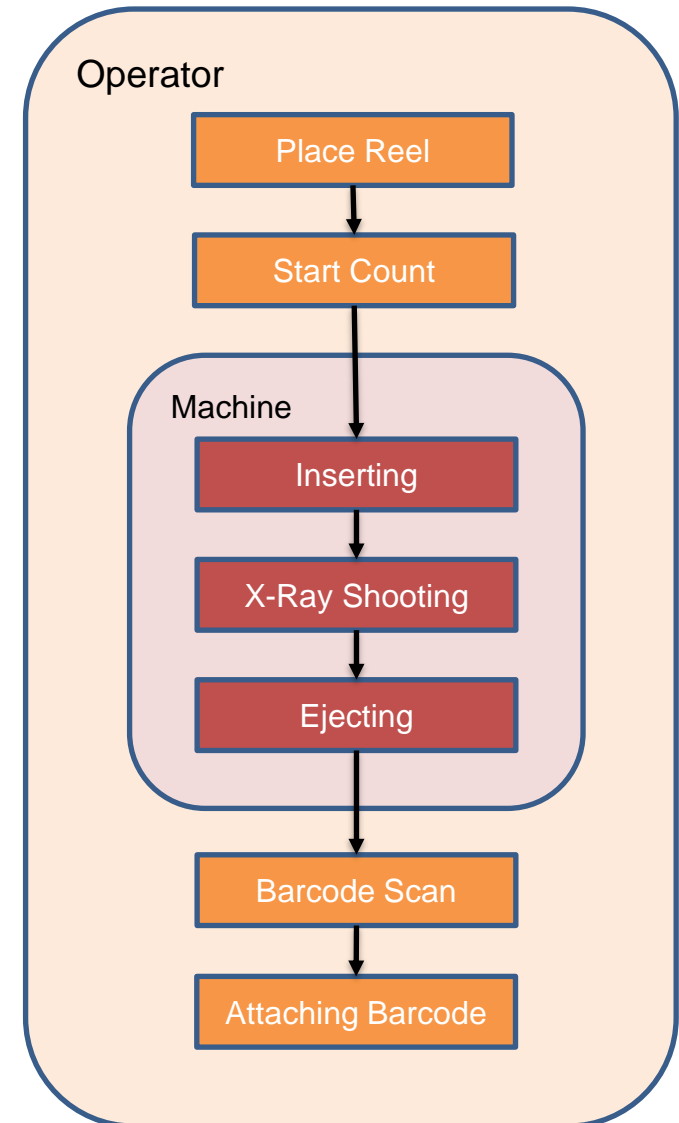



# Accuracy by Component



## Accuracy

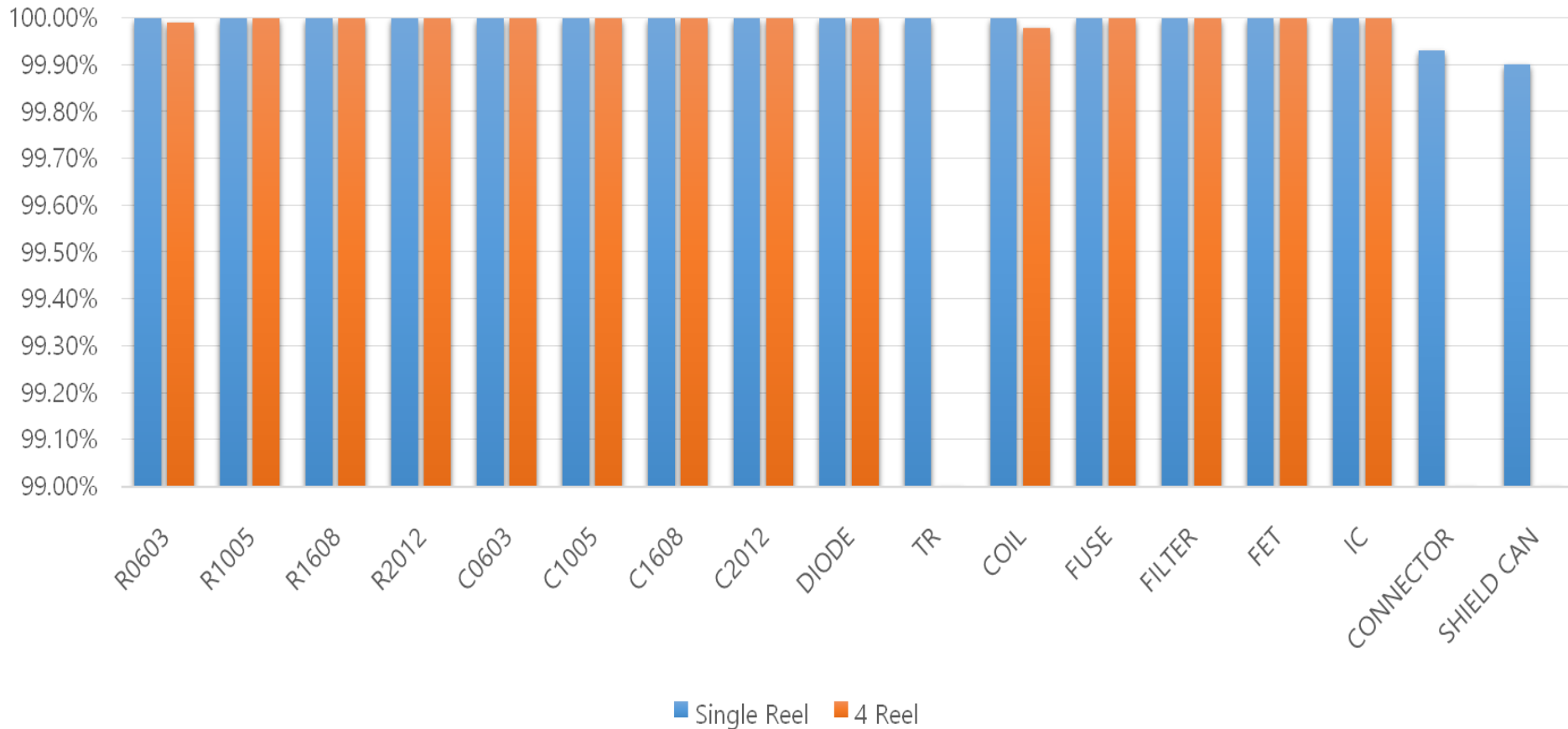

Accuracy chart is generated, based on slide 9 ~ slide 17

# Inspection Result (Shield Can)

- Shield Can - 1 / Accuracy 100%

1949ea

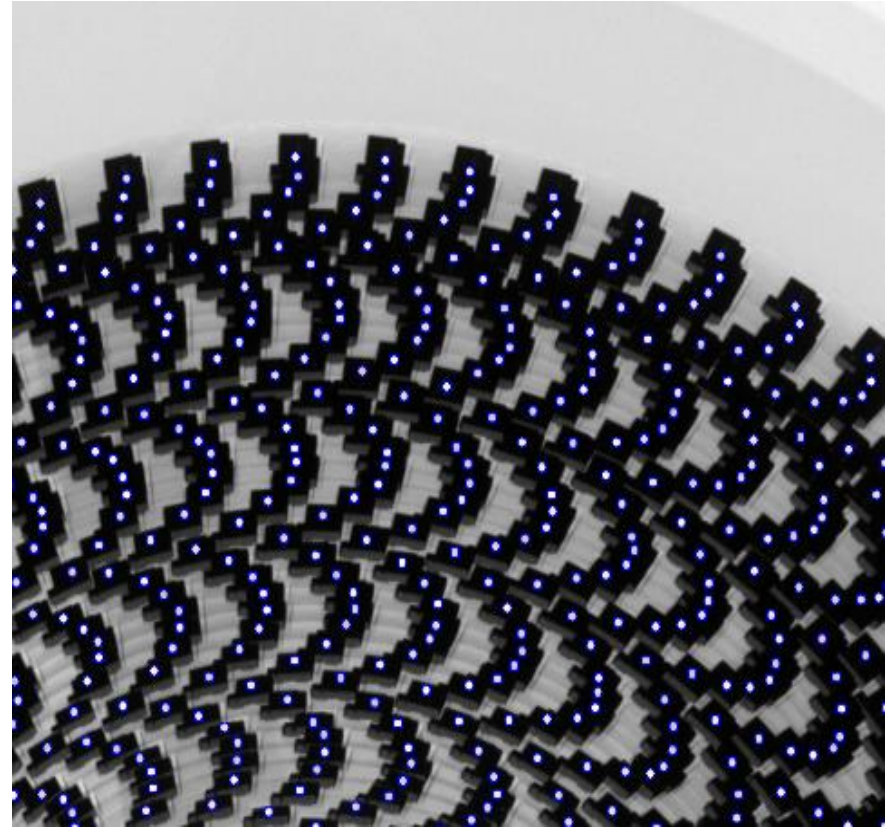
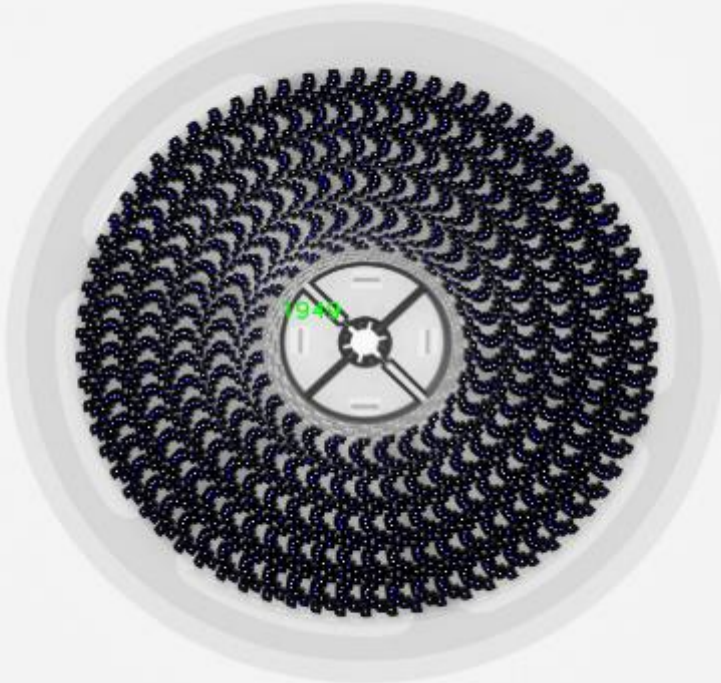

# Inspection Result (Shield Can)

- Shield Can - 2 / Accuracy 100%

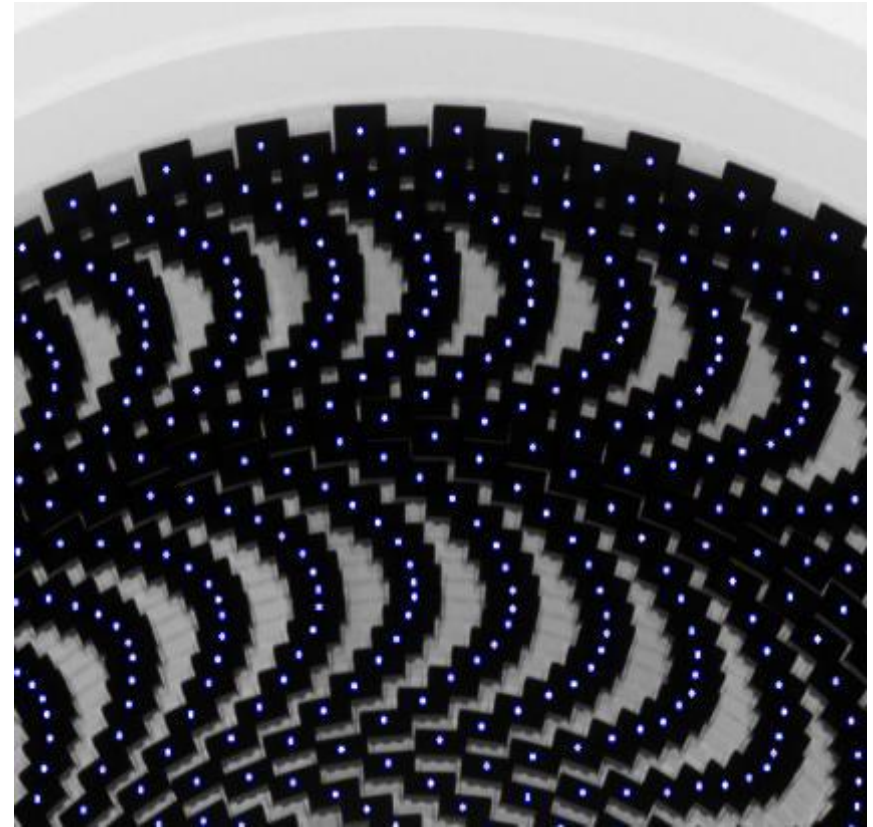



# Inspection Result (Shield Can)

- Shield Can - 3 / Accuracy 100%

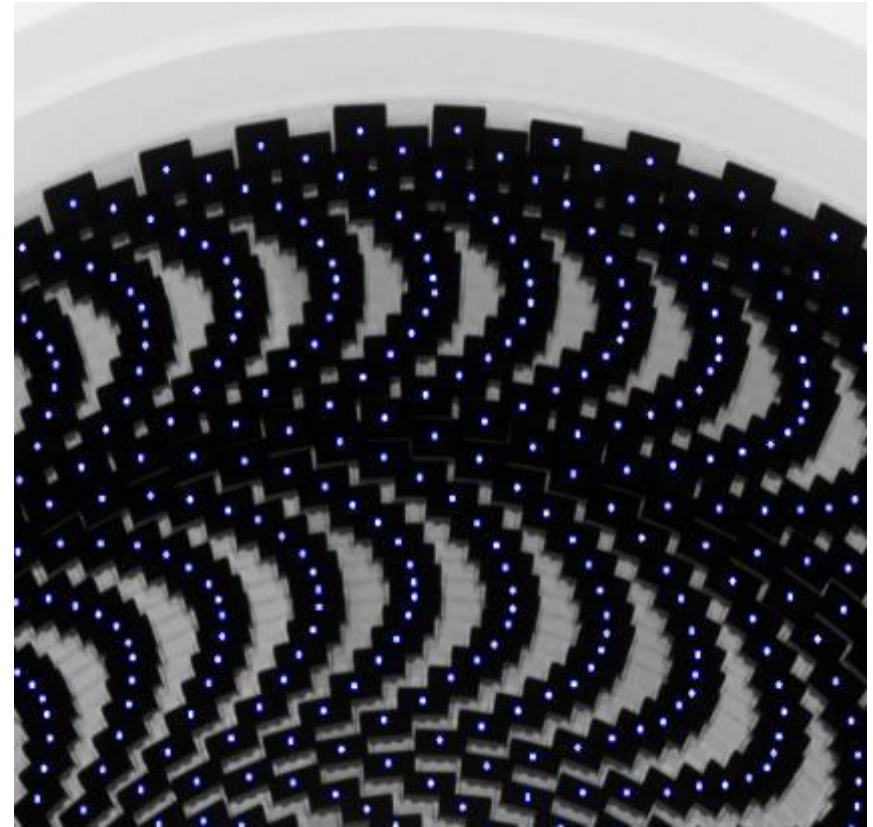

# Inspection Result (Connector)

- Connector - 1 / Accuracy 100%

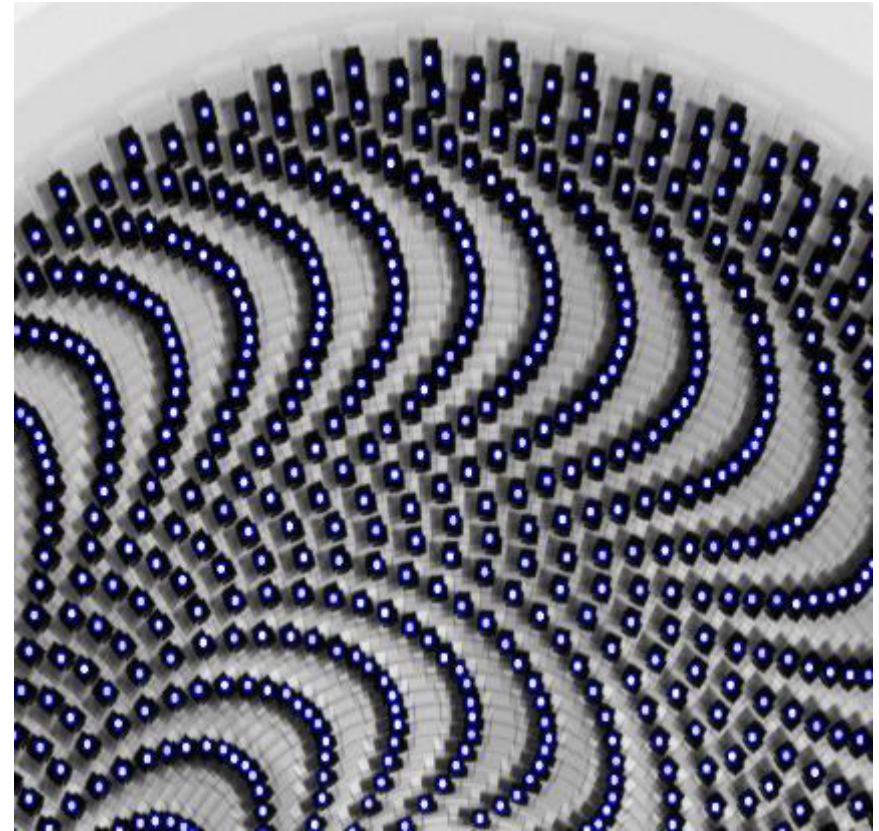
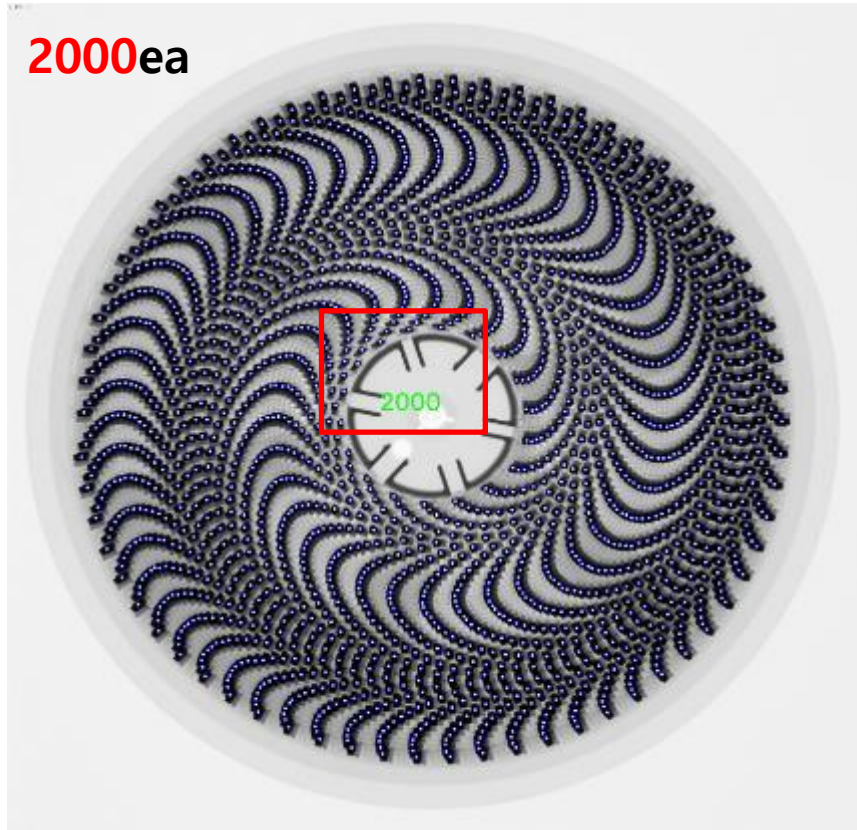



# Inspection Result (Connector)

- Connector - 2 / Accuracy 100%

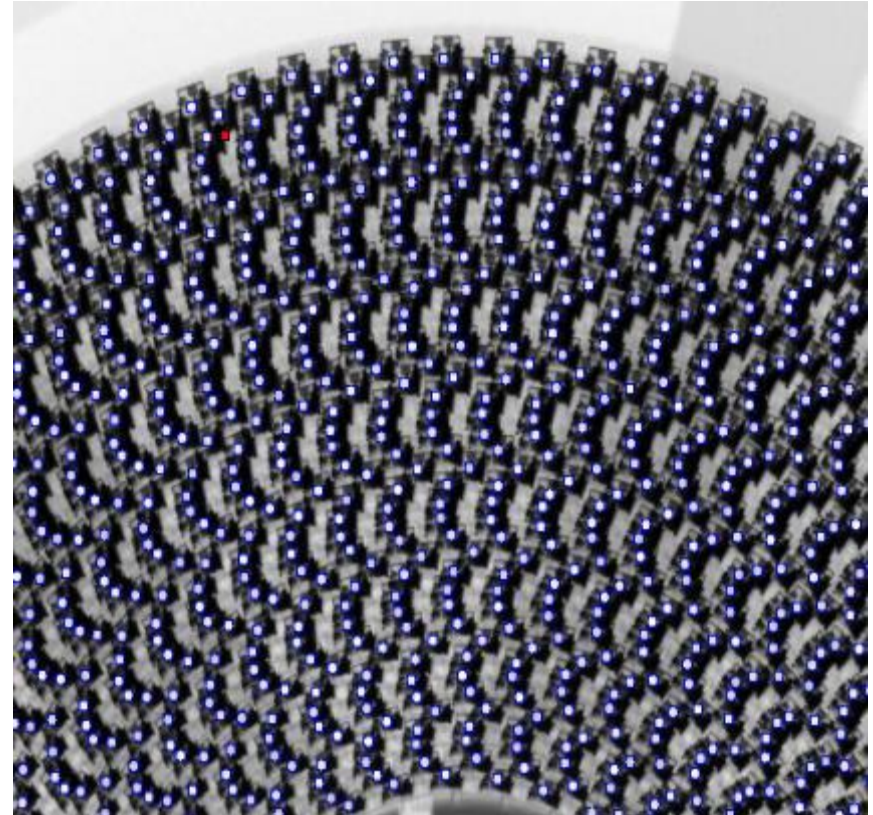

# Inspection Result (R/C Chip)



R/C [0603] Chip / Accuracy 100%

R/C Chip [0603] / Accuracy 100%

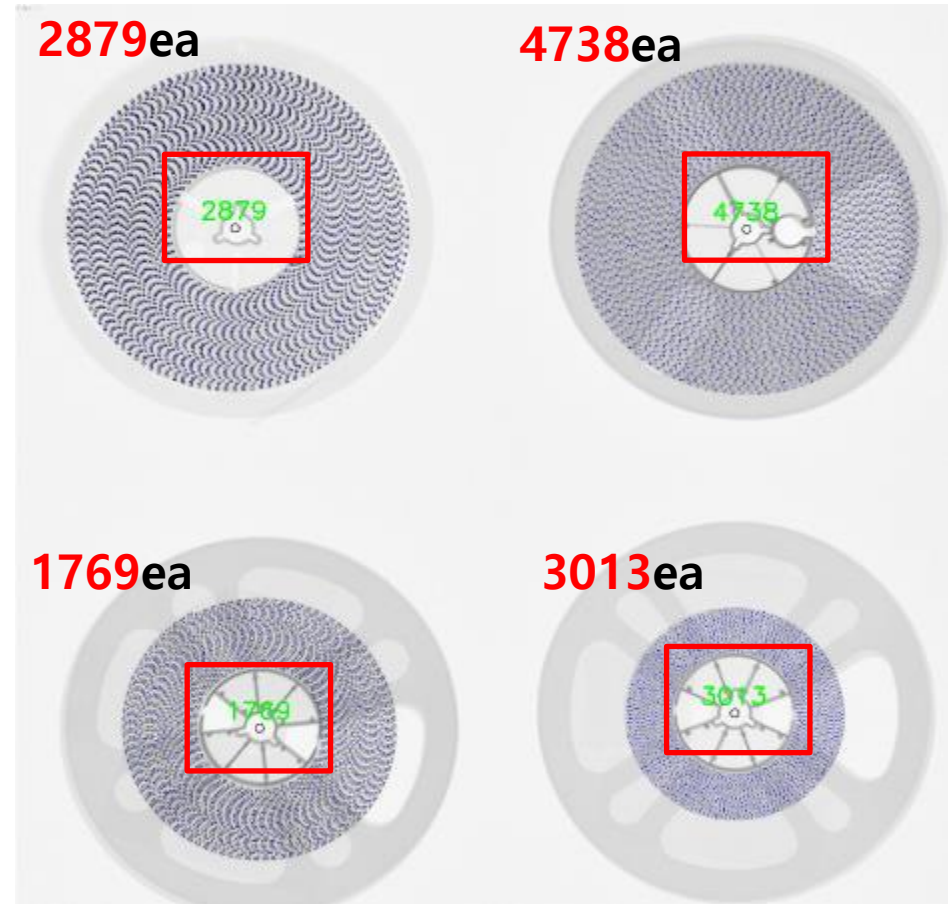
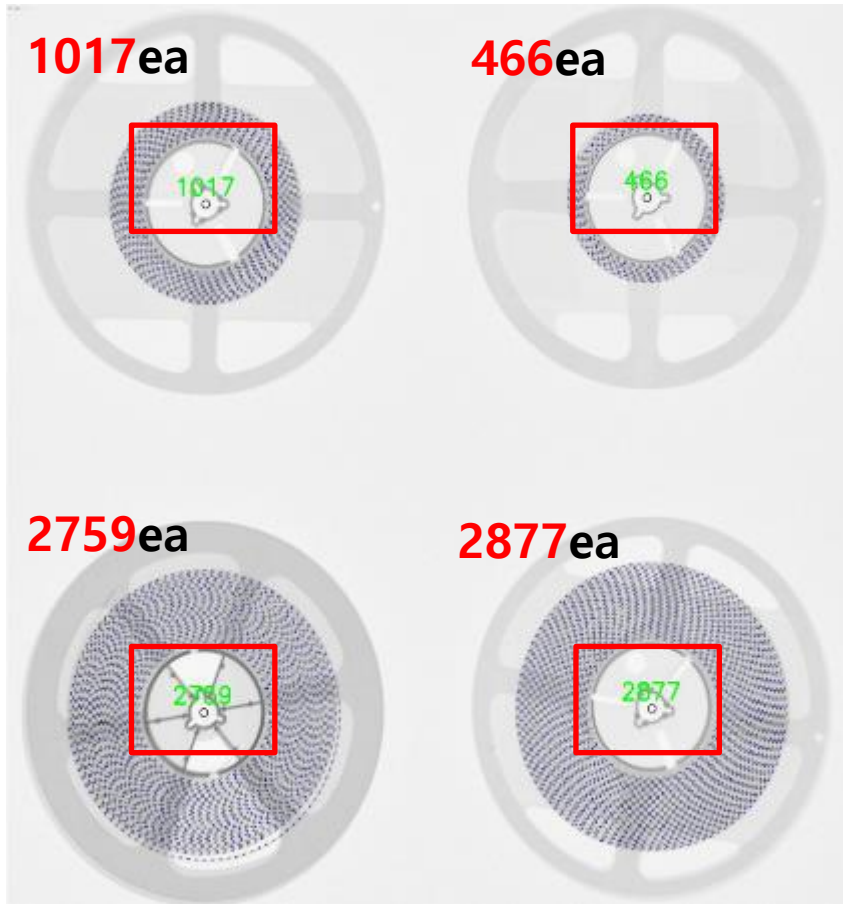



# Inspection Result (C0603)

C [0603] / Accuracy 100%

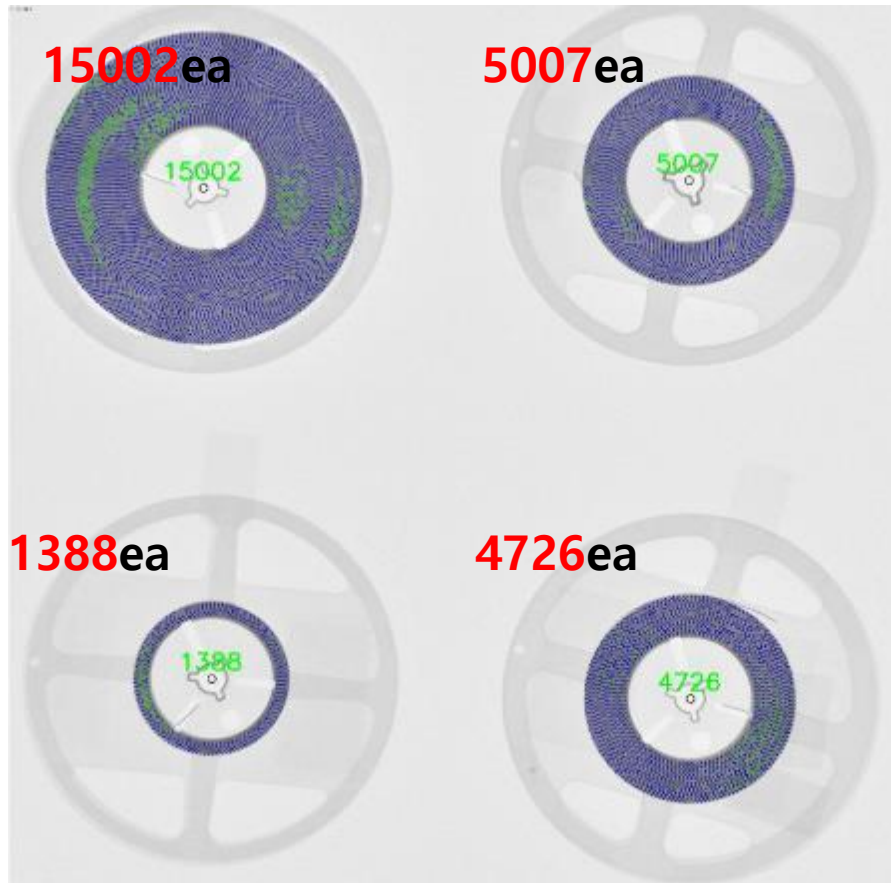

C [0603] / Accuracy 100%

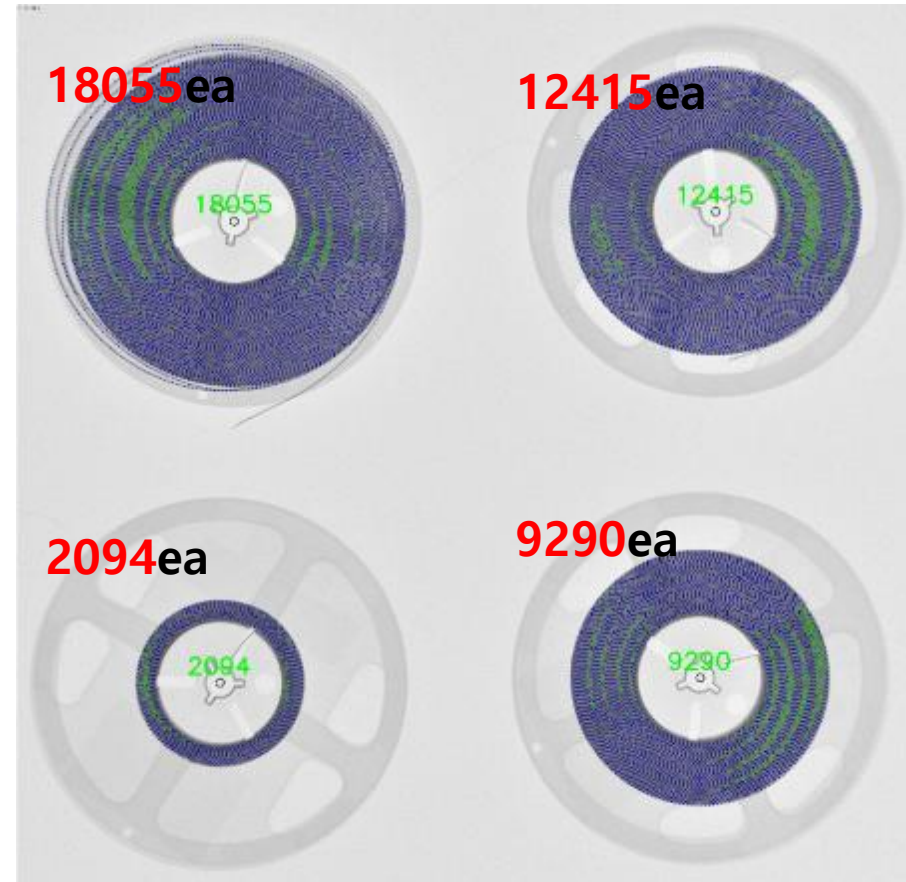

# Inspection Result (Diode)

Diode / Accuracy 100%

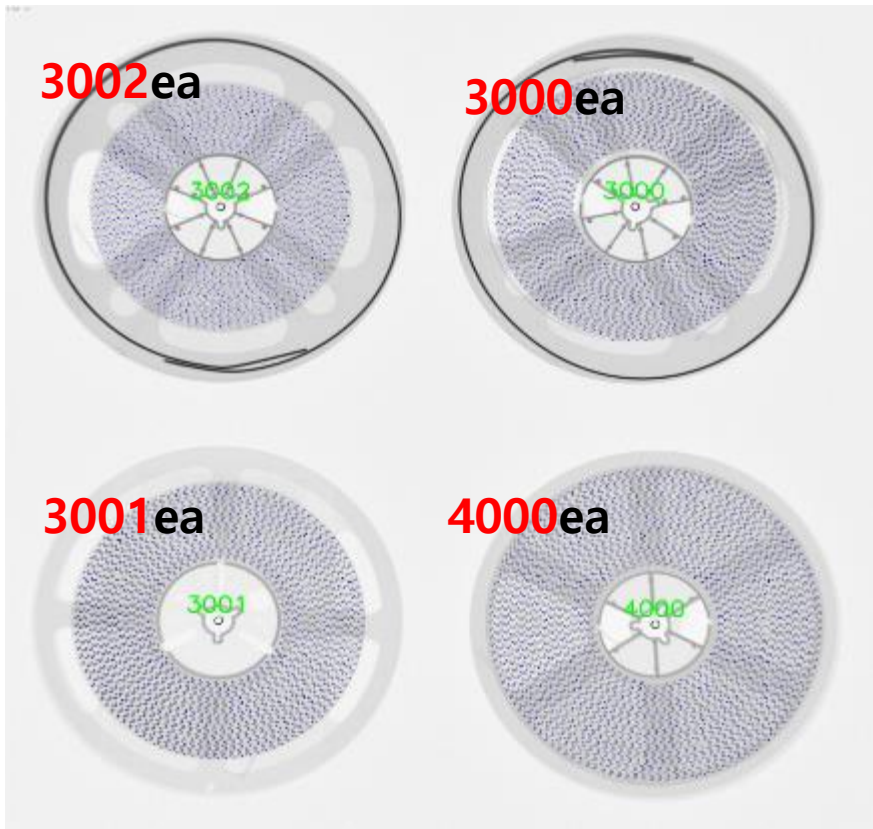

Diode / Accuracy 100%

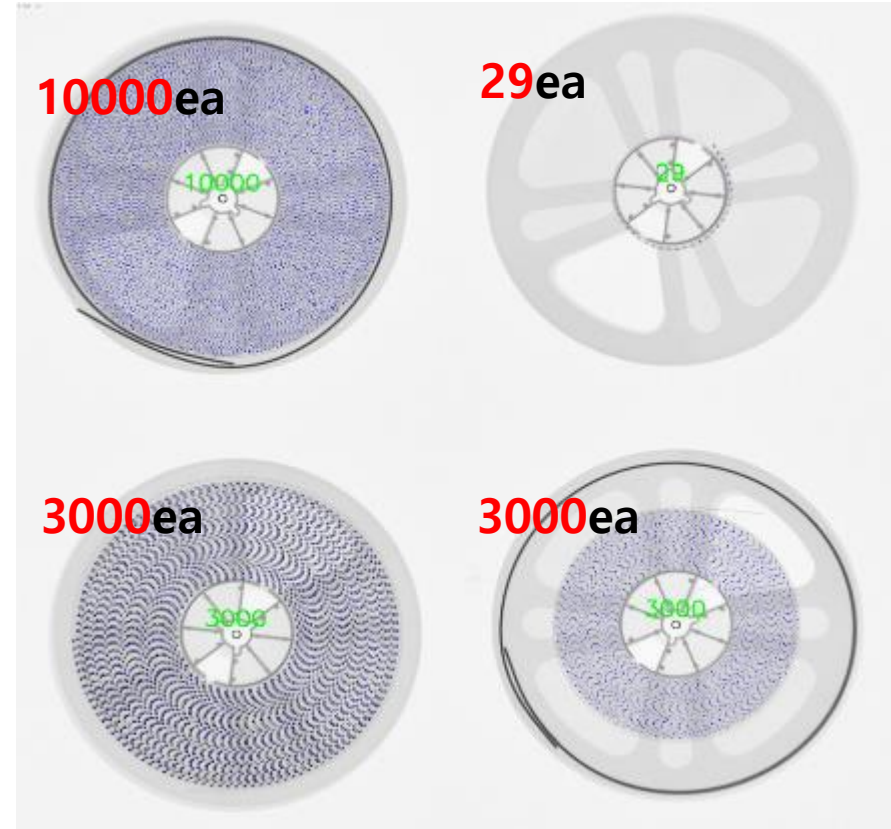

# Inspection Result (Coil)

Coil / Accuracy 100%

1000ea

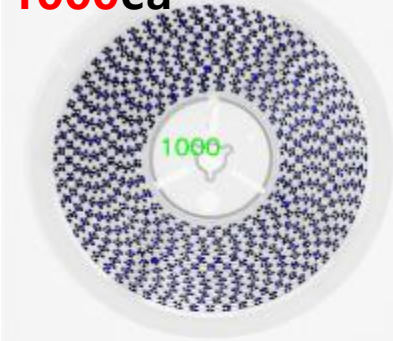

2000ea



1499ea



2000ea



Coil / Accuracy 100%

2003ea



3000ea



2002ea



2002ea





# Spec. Summary



## 1. Specification

Reel Size	Standard Reel up to 15"
	Height : 120 mm / 4.7"
	Weight : 10 kg / 22 lbs
	Component : Small up to 0402 Metric [01005] Chip
Accuracy	> 99%
Tube	80kV, 50W Sealed
Detector	17" x 17" FPD
PC	Window 10 Professional / Touch Monitor
Power	220V 50/60Hz Single Phase
Default	Hand-held Barcode Scanner
	Graphic Card
Option	Label Printer

## 2. Exterior Dimension

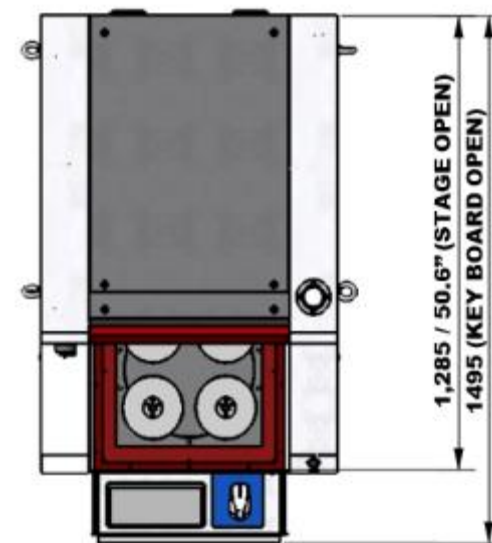
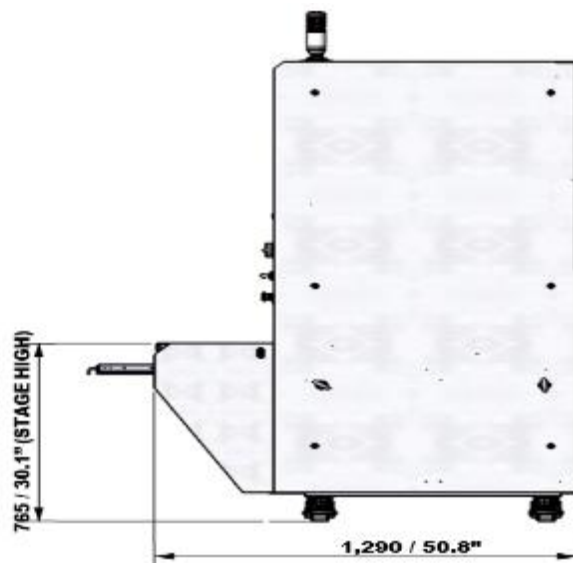



— **THANK YOU**

**Contact Us:-**  
**(+65) 65668398**  
**jeffreylau@jst-electronics.com**  
**saharudin@jst-electronics.com**  
**lcong@jst-electronics.com**

[www.jst-electronics.com](http://www.jst-electronics.com)

